

WHITEHALL STREET/MURPHY AVENUE CONCEPT LAYOUT MAP (1 OF 3)

**PROJECT LIMITS:**  
WHITEHALL STREET/MURPHY AVENUE FROM RALPH DAVID ABERNATHY BLVD TO MEMORIAL DRIVE/PEACHTREE STREET

**PROJECT SCOPE:**

BETWEEN RALPH DAVID ABERNATHY BLVD AND I-20: ERADICATION OF EXISTING PAVEMENT MARKINGS AND CONVERSION OF 3 LANE ROADWAY TO 2 TRAVEL LANES AND 2 BIKE LANES, WITH FLEXIBLE CHANNELIZER POSTS USED WHERE POSSIBLE

BETWEEN I-20 AND AND MEMORIAL DRIVE/PEACHTREE STREET: ERADICATION OF EXISTING PAVEMENT MARKINGS AND CONVERSION OF 3 LANE ROAD TO 2 TRAVEL LANES AND 2 BUFFERED/PROTECTED BIKE LANES WITH KEY TURN LANES AT INTERSECTIONS

EXISTING CONDITION

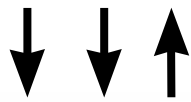

**Murphy Ave Existing**



PROPOSED CONDITION

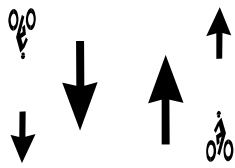

**Murphy Ave Alt 1**

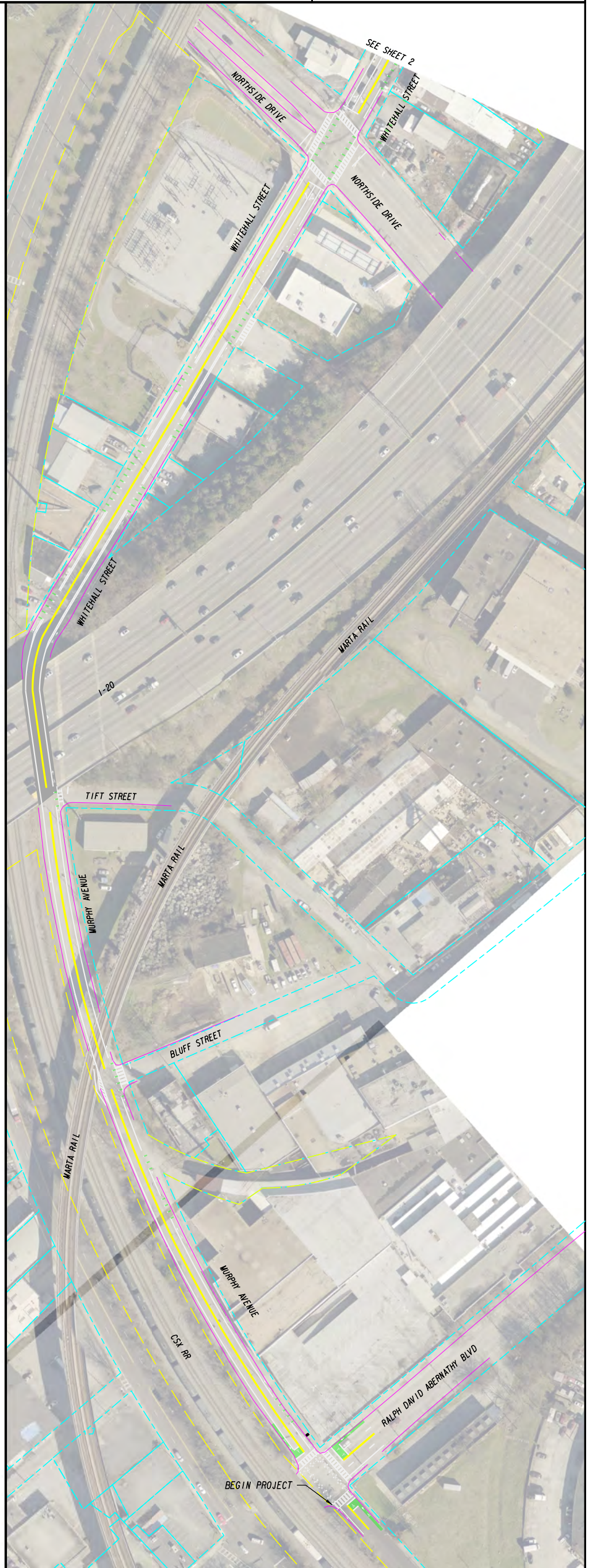

LEGEND

- PROPERTY LINE
- EDGE OF PAVEMENT
- WHITE PAVEMENT MARKING
- YELLOW PAVEMENT MARKING



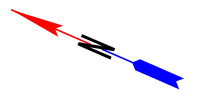

WHITEHALL STREET/MURPHY AVENUE CONCEPT LAYOUT MAP (2 OF 3)

**PROJECT LIMITS:**  
WHITEHALL STREET/MURPHY AVENUE FROM RALPH DAVID ABERNATHY BLVD TO MEMORIAL DRIVE/PEACHTREE STREET

**PROJECT SCOPE:**

BETWEEN RALPH DAVID ABERNATHY BLVD AND I-20: ERADICATION OF EXISTING PAVEMENT MARKINGS AND CONVERSION OF 3 LANE ROADWAY TO 2 TRAVEL LANES AND 2 BIKE LANES, WITH FLEXIBLE CHANNELIZER POSTS USED WHERE POSSIBLE

BETWEEN I-20 AND AND MEMORIAL DRIVE/PEACHTREE STREET: ERADICATION OF EXISTING PAVEMENT MARKINGS AND CONVERSION OF 3 LANE ROAD TO 2 TRAVEL LANES AND 2 BUFFERED/PROTECTED BIKE LANES WITH KEY TURN LANES AT INTERSECTIONS

EXISTING CONDITION

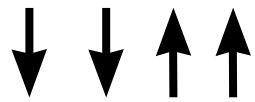

Whitehall St Existing

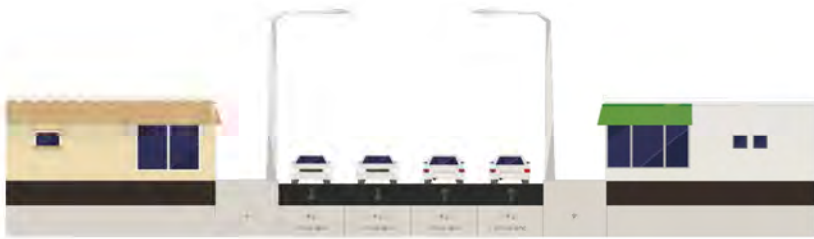

PROPOSED CONDITION

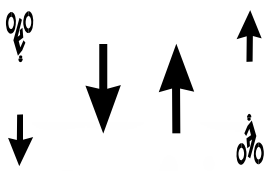

Whitehall St Alt 1

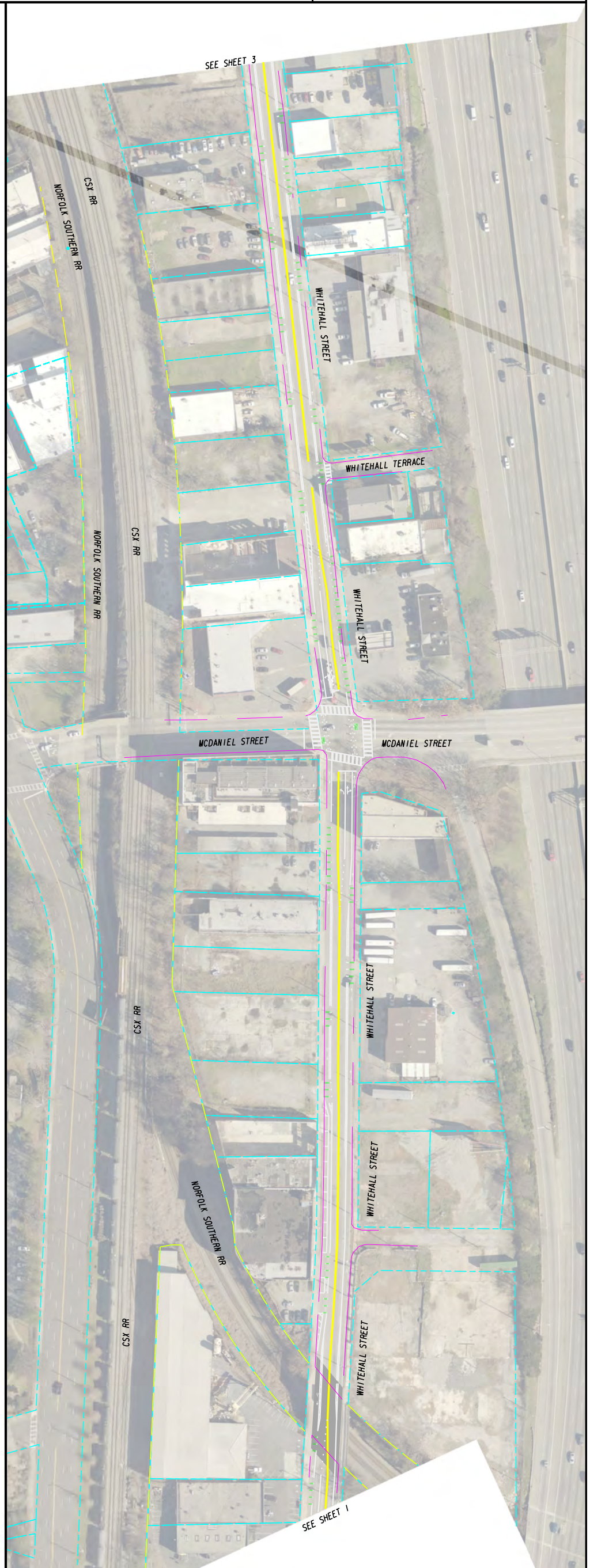

LEGEND

- PROPERTY LINE
- EDGE OF PAVEMENT
- WHITE PAVEMENT MARKING
- YELLOW PAVEMENT MARKING



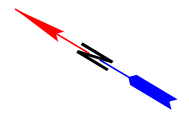

WHITEHALL STREET/MURPHY AVENUE CONCEPT LAYOUT MAP (3 OF 3)

**PROJECT LIMITS:**  
WHITEHALL STREET/MURPHY AVENUE FROM RALPH DAVID ABERNATHY BLVD TO MEMORIAL DRIVE/PEACHTREE STREET

**PROJECT SCOPE:**

BETWEEN RALPH DAVID ABERNATHY BLVD AND I-20: ERADICATION OF EXISTING PAVEMENT MARKINGS AND CONVERSION OF 3 LANE ROADWAY TO 2 TRAVEL LANES AND 2 BIKE LANES, WITH FLEXIBLE CHANNELIZER POSTS USED WHERE POSSIBLE

BETWEEN I-20 AND AND MEMORIAL DRIVE/PEACHTREE STREET: ERADICATION OF EXISTING PAVEMENT MARKINGS AND CONVERSION OF 3 LANE ROAD TO 2 TRAVEL LANES AND 2 BUFFERED/PROTECTED BIKE LANES WITH KEY TURN LANES AT INTERSECTIONS

EXISTING CONDITION

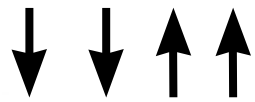

Whitehall St Existing



PROPOSED CONDITION

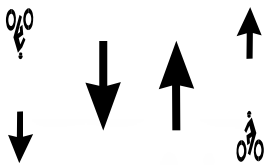

Whitehall St Alt 1

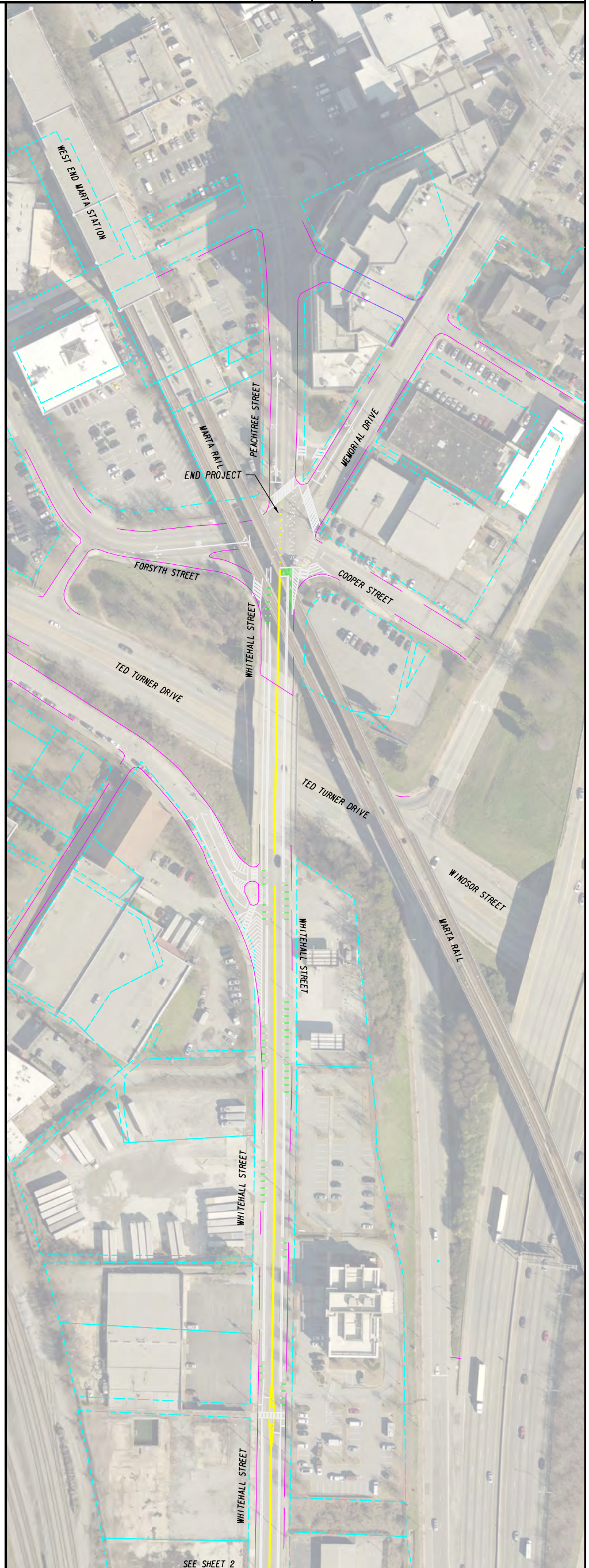

SEE SHEET 2

LEGEND

- PROPERTY LINE
- EDGE OF PAVEMENT
- WHITE PAVEMENT MARKING
- YELLOW PAVEMENT MARKING

