

LARGE GATHERING/OUTDOOR WEDDING SITE PLAN

An acceptable site plan is a reasonably accurate representation of where the Large Gathering/Outdoor Wedding/Private Business in a Park will be held in a park. Site plans need not be to scale. Please include the nearest streets, residences and business.

APPLICATIONS WITHOUT A SITE PLAN CANNOT BE PROCESSED.

Park name: Grant Park

Proposed date: 4/13/13

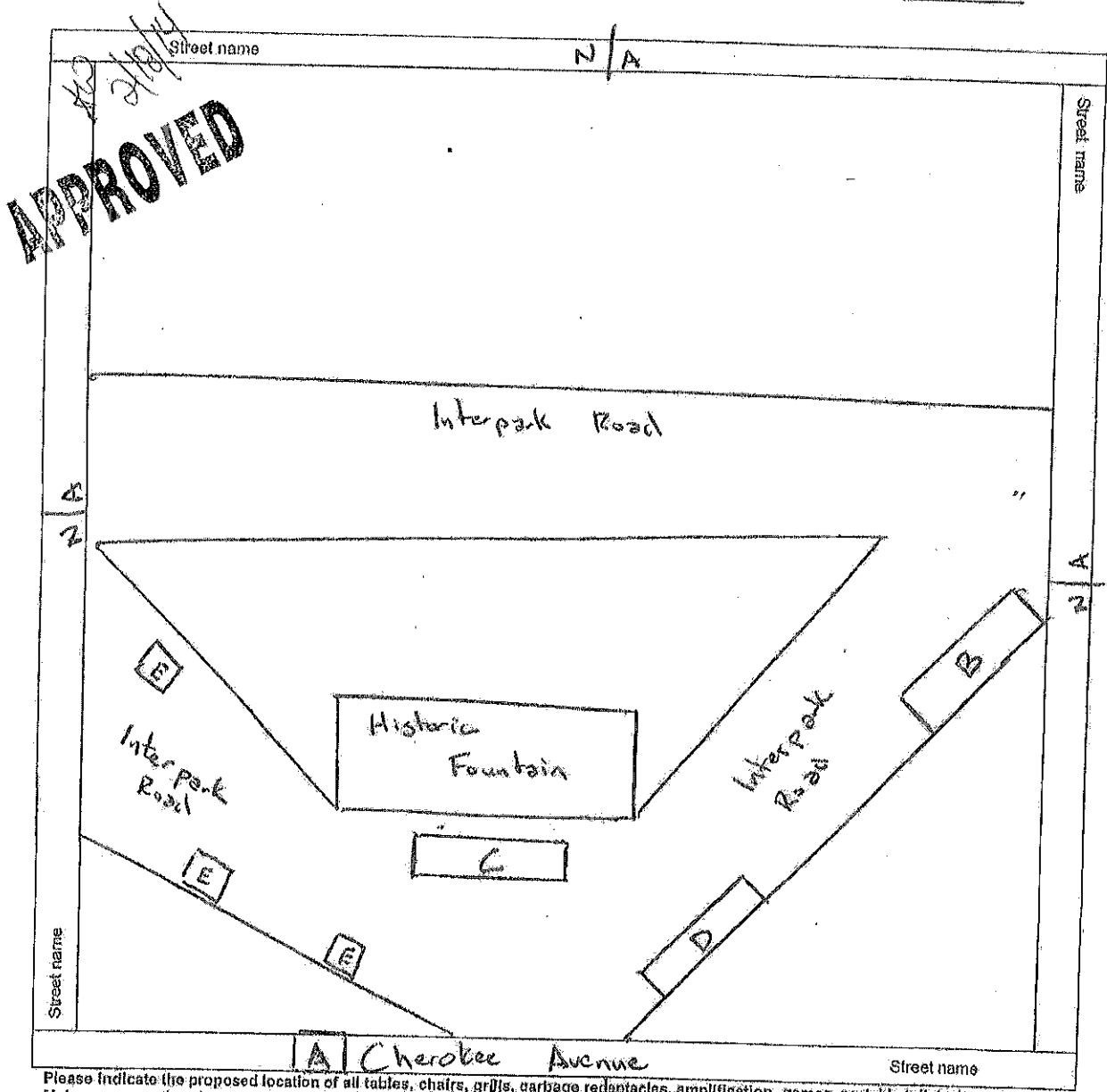

Please indicate the proposed location of all tables, chairs, grills, garbage receptacles, amplification, games, portable toilets, banners, etc. Make sure you show how these items will be placed in relation to existing elements in the park, such as structures, sidewalks, park roads, trees, planting beds, playgrounds, ball fields, etc. All details described in this application must be identified on this site plan. Failure to label street names and provide all necessary details on the site plan will constitute an incomplete site plan and may delay the permitting process.

- A = start/finish
- B = Restrooms
- C = Race Packet Pickup
- D = Water
- E = Sponsor Tents (10x10)

TO ALL APPLICANTS:

Run Before You crawl SE Assembly

Allegheny Avenue

Direction

Start @ Intersection of Cherokee Ave. & Milledge Ave.
North on Cherokee Ave.
West on Sydney St.
South on Grant St.
East on Georgia Ave.
South on Cherokee Ave.
East on Atlanta Ave.
North on Boulevard
West on Berne
North on Park Ave.
West on Sydney
South on Cherokee to Point of Origin

Road Lane Closure

Northbound Lane of Cherokee Ave.
Northbound Lane of Cherokee Ave.
Left Side of Sydney St.
Left Side of Grant St.
Eastbound Lane of Georgia Ave.
Northbound Lane of Cherokee Ave.
Westbound Lane of Atlanta Ave.
Southbound Lane of Boulevard
Eastbound Lane of Berne Ave
Southbound Lane on Park Ave.
Eastbound Lane of Sydney
Northbound Lane of Cherokee

LARGE GATHERING/OUTDOOR WEDDING SITE PLAN

An acceptable site plan is a reasonably accurate representation of where the Large Gathering/Outdoor Wedding/Private Business in a Park will be held in a park. Site plans need not be to scale. Please include the nearest streets, residences and business.

APPLICATIONS WITHOUT A SITE PLAN CANNOT BE PROCESSED.

Park name: Grant Park

Proposed date: ~~4/12/2014~~ 4/12/2014

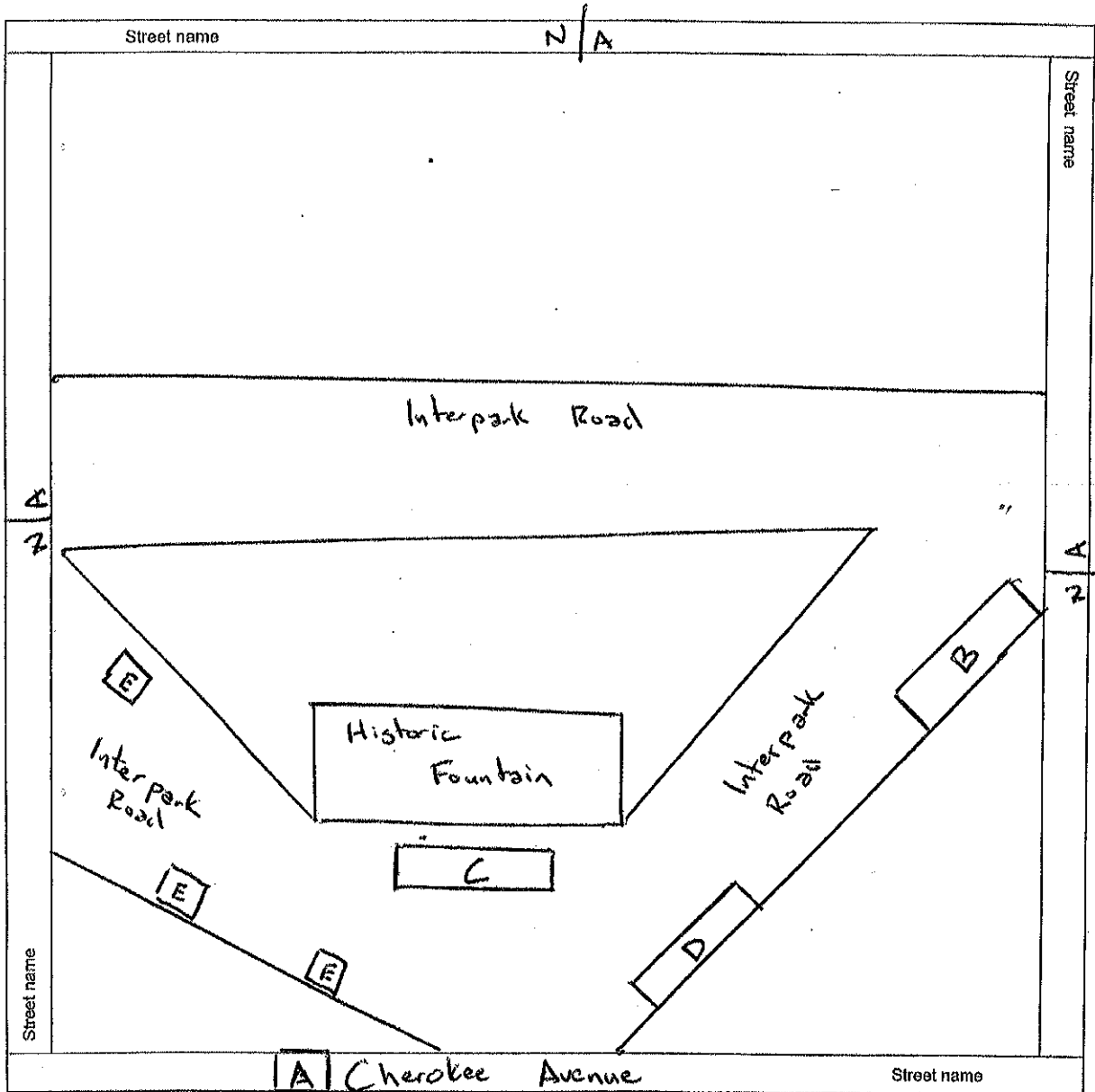

Please indicate the proposed location of all tables, chairs, grills, garbage receptacles, amplification, games, portable toilets, banners, etc. Make sure you show how these items will be placed in relation to existing elements in the park, such as structures, sidewalks, park roads, trees, planting beds, playgrounds, ball fields, etc. All details described in this application must be identified on this site plan. Failure to label street names and provide all necessary details on the site plan will constitute an incomplete site plan and may delay the permitting process.

Revised 12/08/2010

- A = start/finish
- B = Restrooms
- C = Race Packet Pickup
- D = Water
- E = Sponsor Tents (10x10)

TO ALL APPLICANTS:

Milledge Avenue