

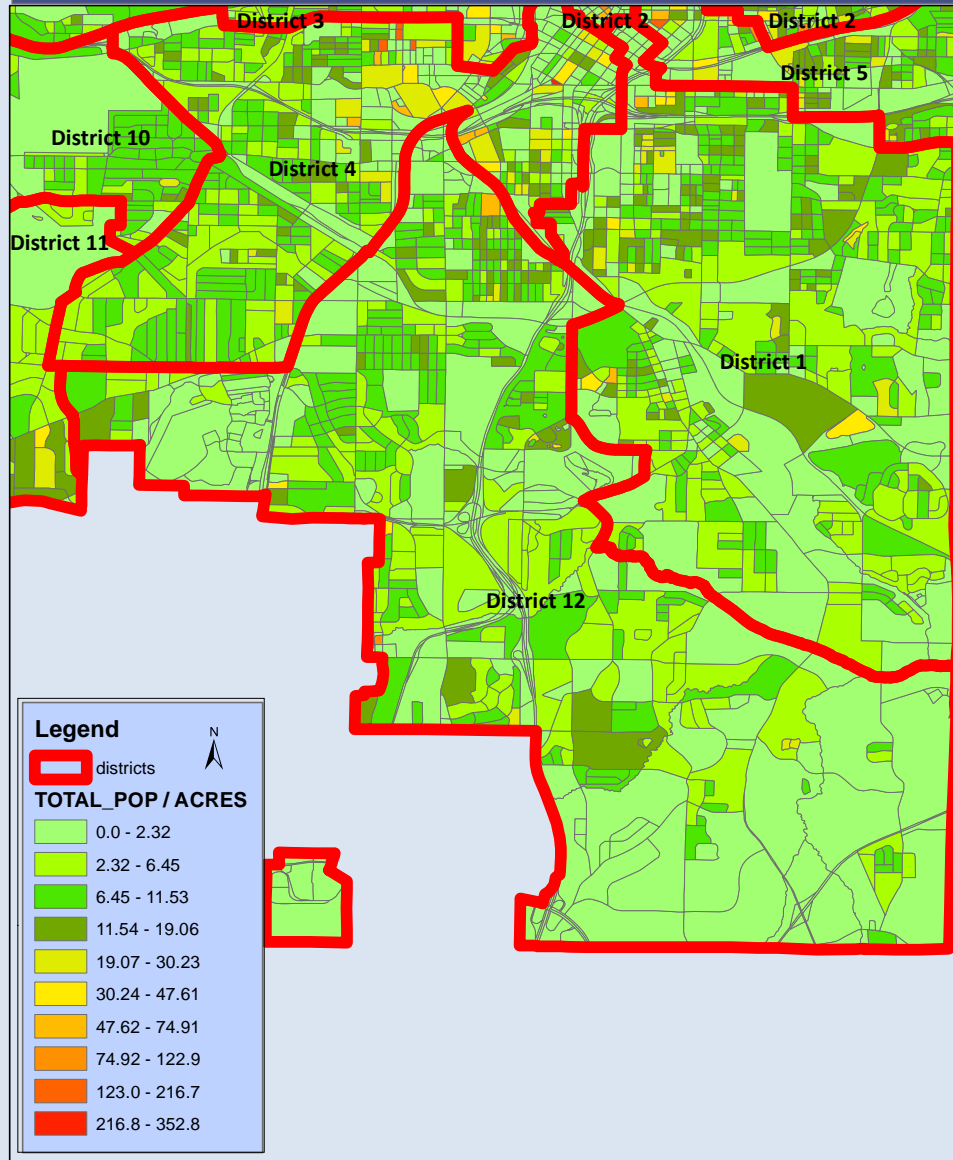

City of Atlanta Council District 12: 2010 Population Density



CITY OF ATLANTA – Council District 11 - 2010 POPULATION

According to the 2010 U.S. Census, the population of the City of Atlanta Council District 12 is 33,283.

The Map shows the population density (persons per acre) of each Census Block in District 12. District 12 has an overall density of 3.4 persons per acre.

City of Atlanta 2010 Census Summary

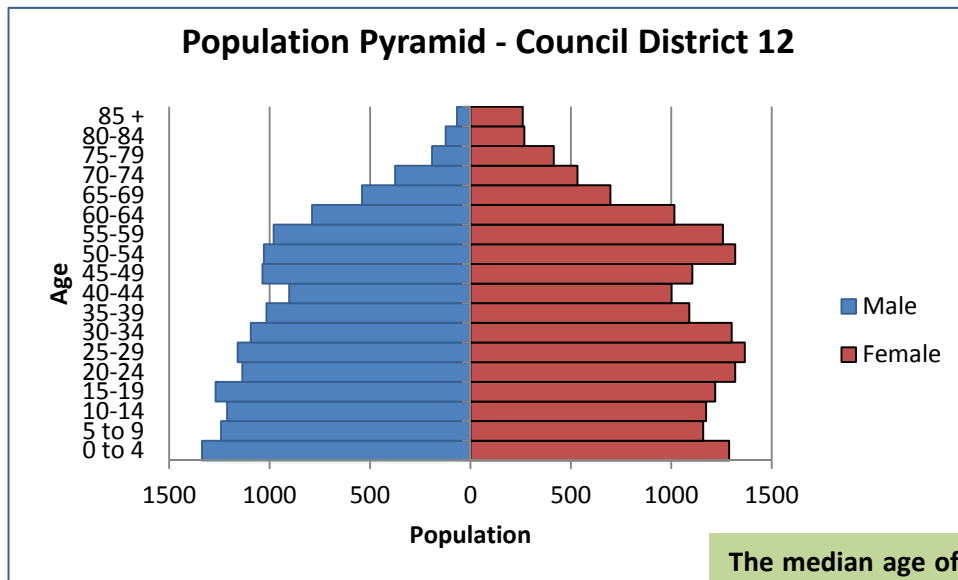

The median age of the population is 33.7. Twenty-seven percent of the population is under 18, 10% of the population is over 65 and 28% of the population is between 20 and 39 years old.

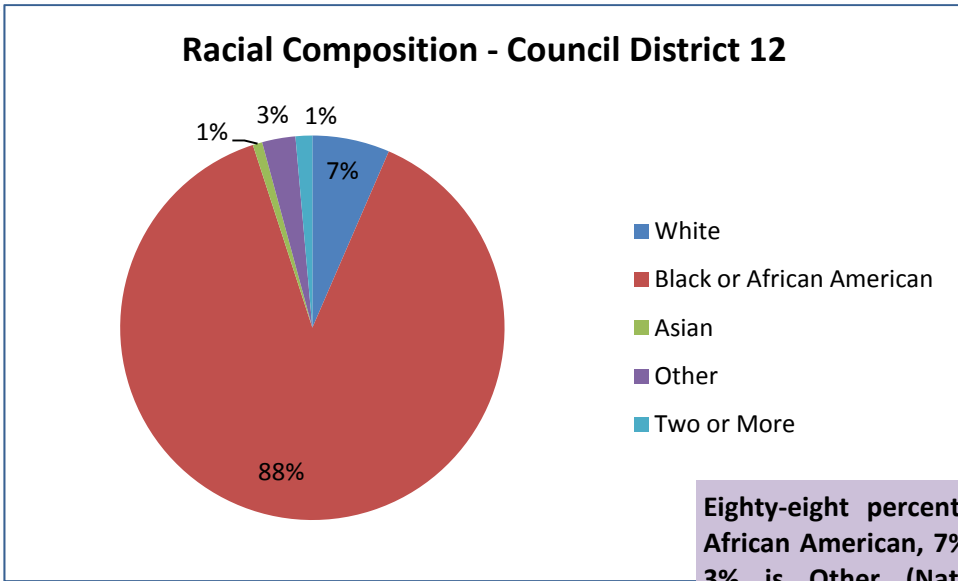

Eighty-eight percent of the population is African American, 7% is White, 1% is Asian, 3% is Other (Native American, Pacific Islander and Other) and 1% is of two or more races. Four percent of the population is of Hispanic or Latin Origin.



HOUSEHOLDS

Household Composition - Council District 12

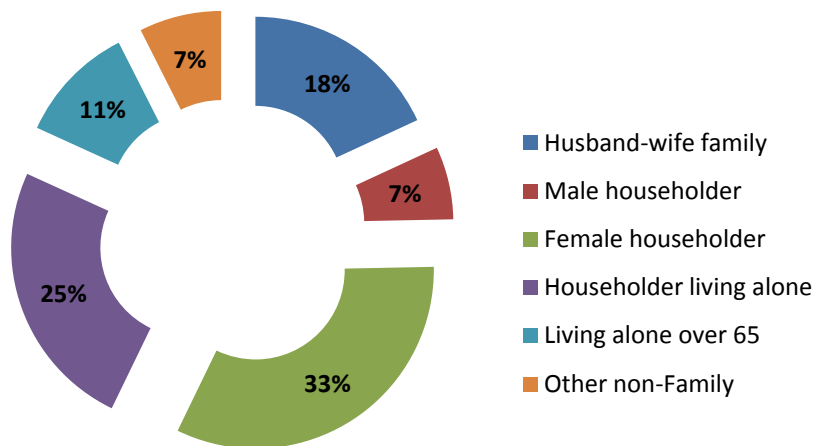

There are 32,541 District 12 residents in 12,947 households. Of these, 57% are family households and 43% are non-family households. Of all households, 33% have children under age 18 and 23% have an individual 65 years and older.

Thirty-six percent of households are single person households, 33% are female headed households and 18% are husband and wife households.

The average household size is 2.5 persons per household and the average family size is 3.1 persons per family.

Household and Group Quarter Population - Council District 12

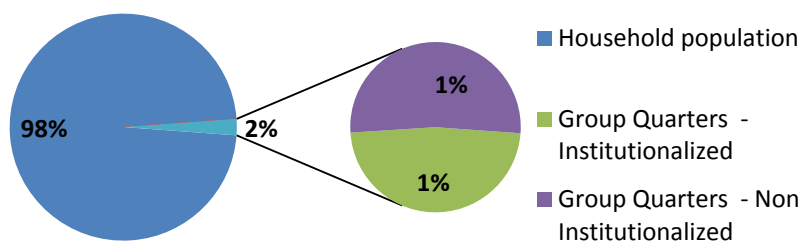

Most of the District 12 population lives in households (98%) and 2% live in Group Quarters.



HOUSING

Housing Occupancy - Council District 12

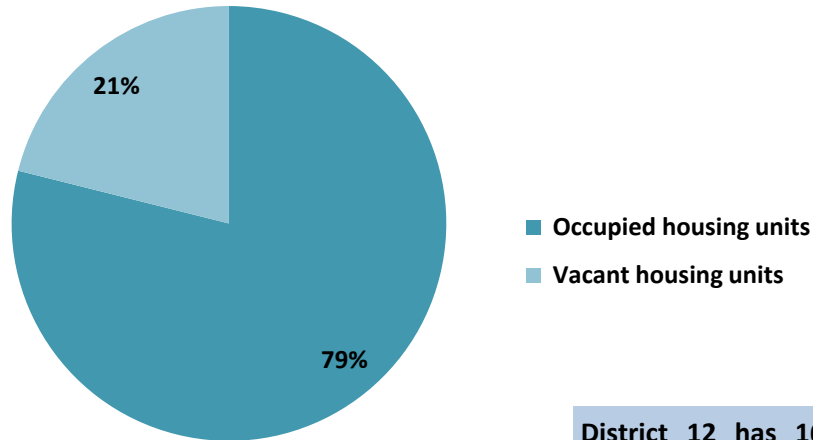

District 12 has 16,410 housing units. Of these, 79% are occupied and 21% are vacant. Rental units have 14% vacancy rate while owner occupied units have a 6% vacancy rate.

Housing Tenure - Council District 12

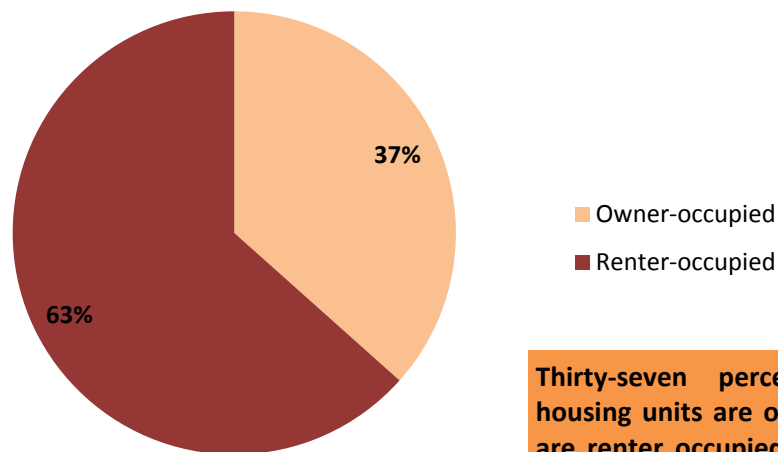

Thirty-seven percent of the occupied housing units are owner occupied and 63% are renter occupied. Owner occupied units have a slightly smaller household size (2.4) than and renter occupied units (2.5).