

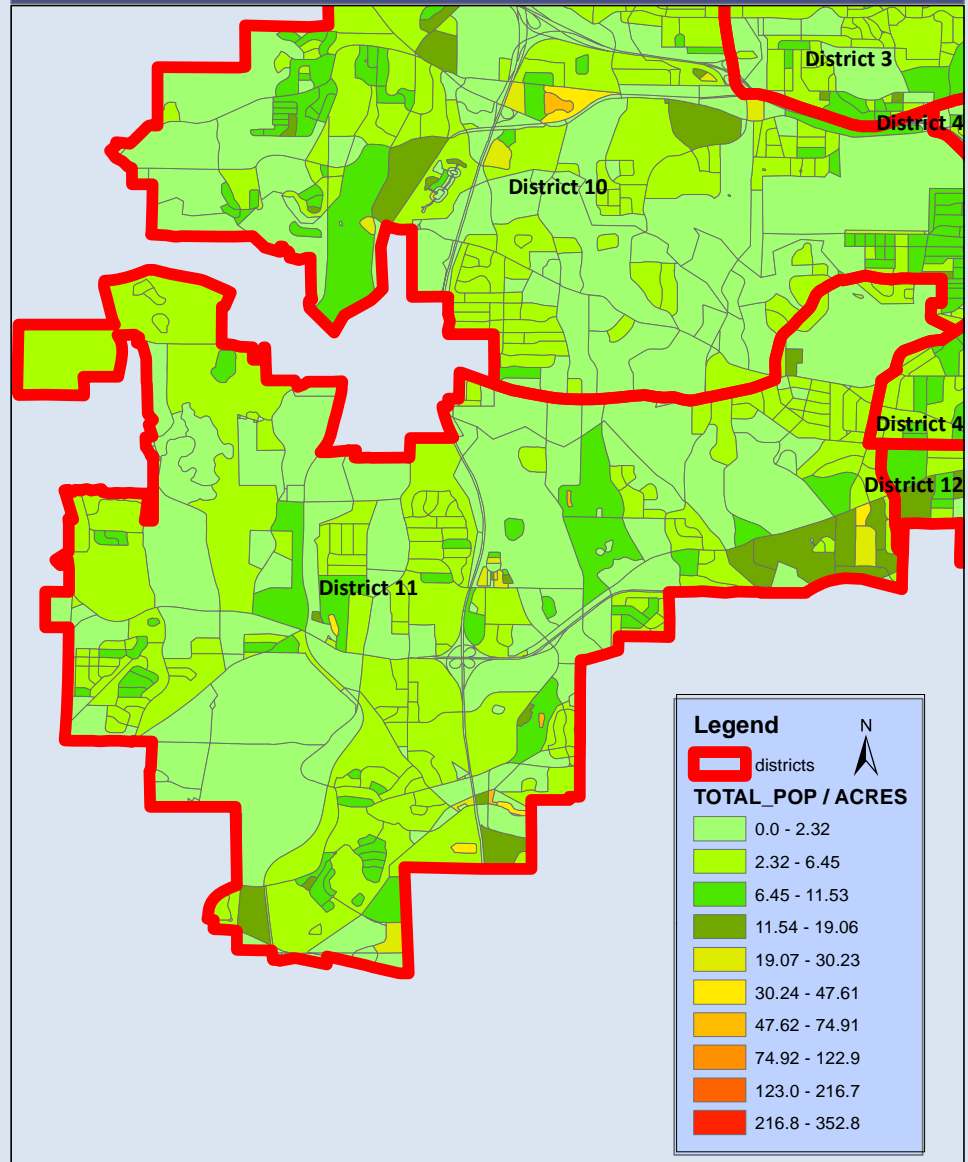

City of Atlanta Council District 11: 2010 Population Density



CITY OF ATLANTA – Council District 11 - 2010 POPULATION

According to the 2010 U.S. Census, the population of the City of Atlanta Council District 11 is 36,012.

The Map shows the population density (persons per acre) of each Census Block in District 11. District 11 has an overall density of 3.3 persons per acre.

City of Atlanta 2010 Census Summary

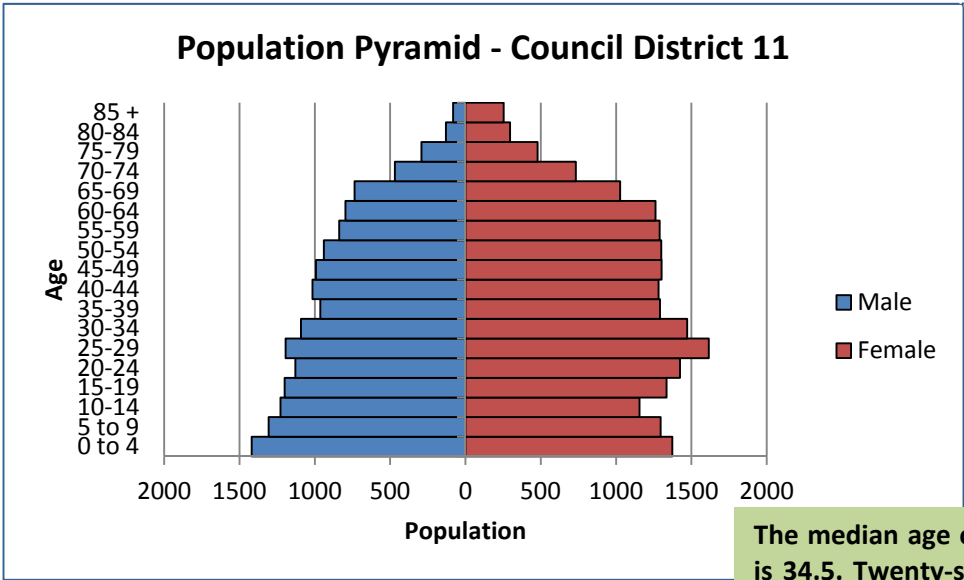

The median age of the population is 34.5. Twenty-six percent of the population is under 18, 12% of the population is over 65 and 28% of the population is between 20 and 39 years old.

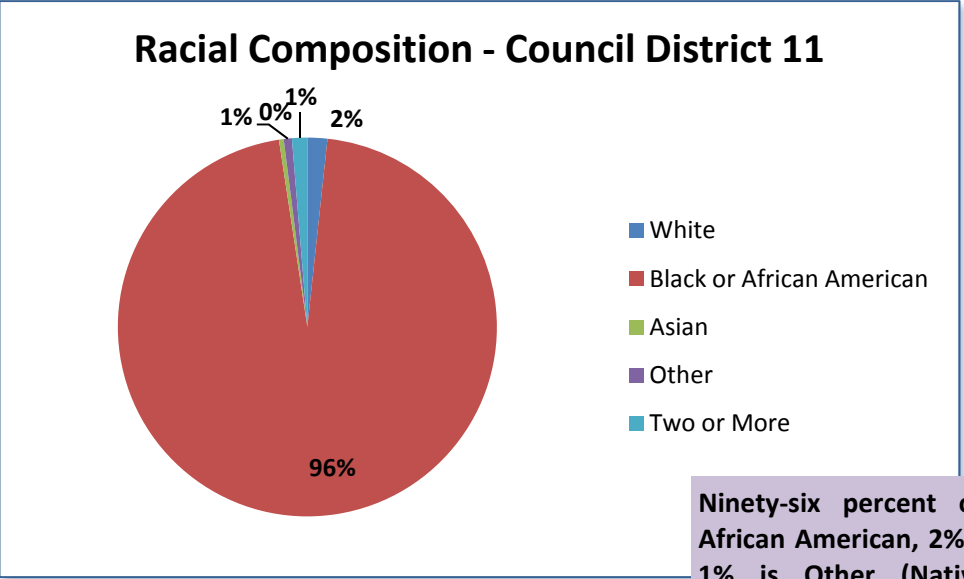

Ninety-six percent of the population is African American, 2% is White, 0% is Asian, 1% is Other (Native American, Pacific Islander and Other) and 1% is of two or more races. One and a half percent of the population is of Hispanic or Latin Origin.



HOUSEHOLDS

Household Composition - Council District 11

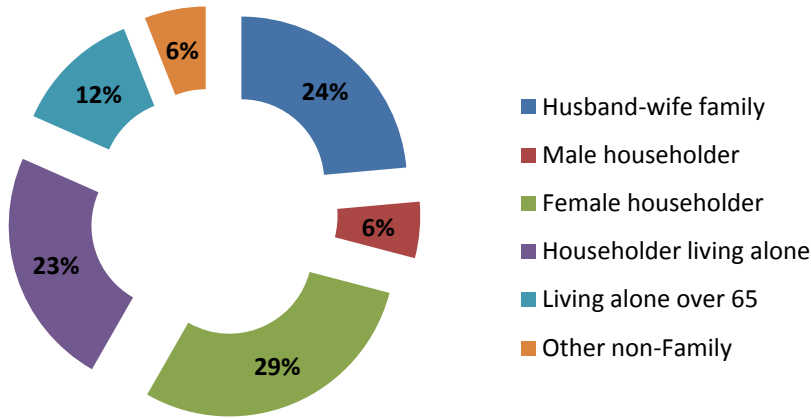

There are 36,008 District 11 residents in 15,029 households. Of these, 58% are family households and 42% are non-family households. Of all households, 32% have children under age 18 and 24% have an individual 65 years and older.

Thirty-five percent of households are single person households, 29% are female headed households and 24% are husband and wife households.

The average household size is 2.4 persons per household and the average family size is 3.1 persons per family.

Household and Group Quarter Population- Council District 11

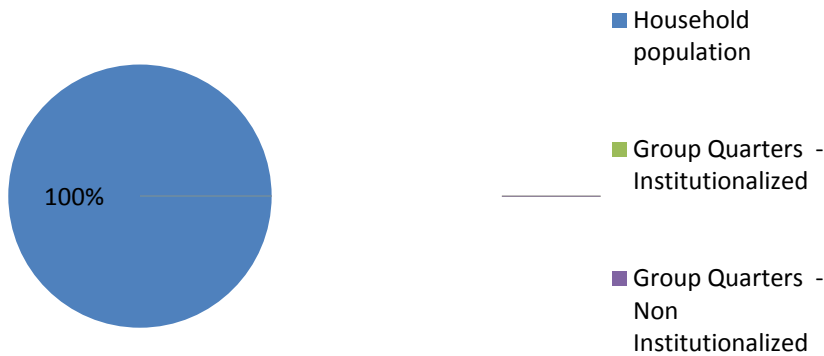

All of the District 11 population lives in households and none live in Group Quarters.



HOUSING

Housing Occupancy - Council District 11

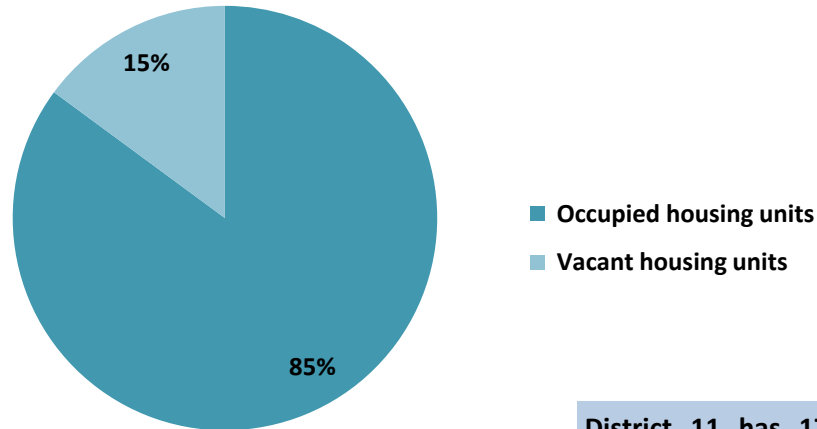

District 11 has 17,653 housing units. Of these, 85% are occupied and 15% are vacant. Rental units have 16% vacancy rate while owner occupied units have a 4% vacancy rate.

Housing Tenure- Council District 11

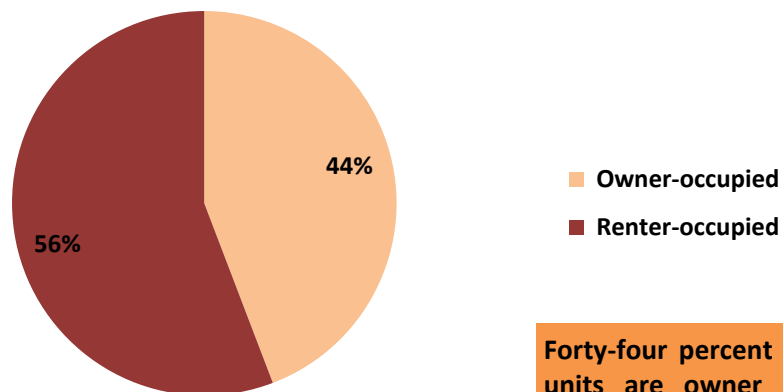

Forty-four percent of the occupied housing units are owner occupied and 56% are renter occupied. Owner occupied and renter occupied units have the same household size (2.4).