

# City of Atlanta 2010 Census Summary Report

## Council District 10

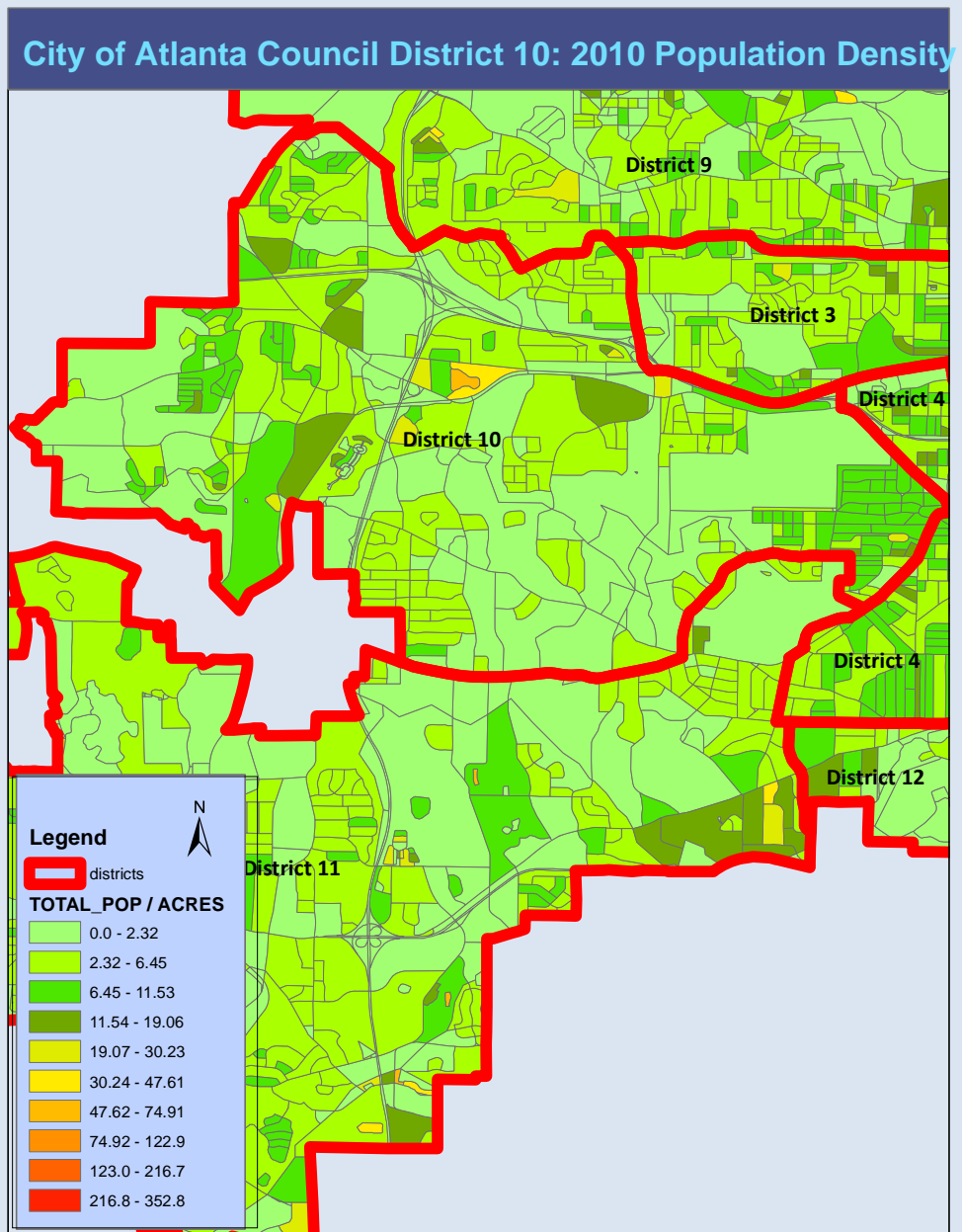

City of Atlanta Department of Planning and Community Development – Office of Planning- 404-330-6145- [www.atlantaga.org](http://www.atlantaga.org)

### CITY OF ATLANTA – Council District 10 - 2010 POPULATION

According to the 2010 U.S. Census, the population of the City of Atlanta Council District 10 is 33,331.

The Map shows the population density (persons per acre) of each Census Block in District 10. District 10 has an overall density of 3.8 persons per acre.

# City of Atlanta 2010 Census Summary

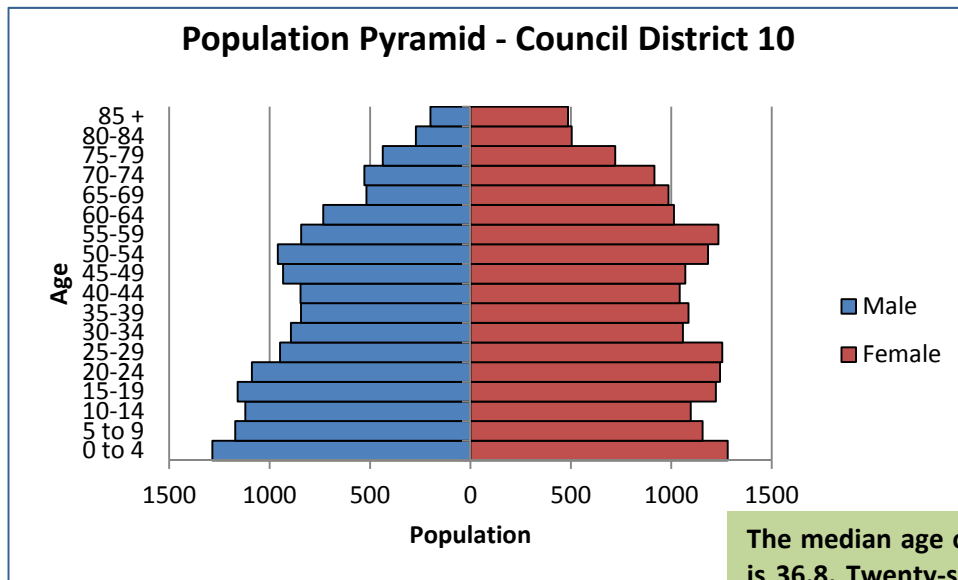

The median age of the population is 36.8. Twenty-six percent of the population is under 18, 17% of the population is over 65 and 25% of the population is between 20 and 39 years old.

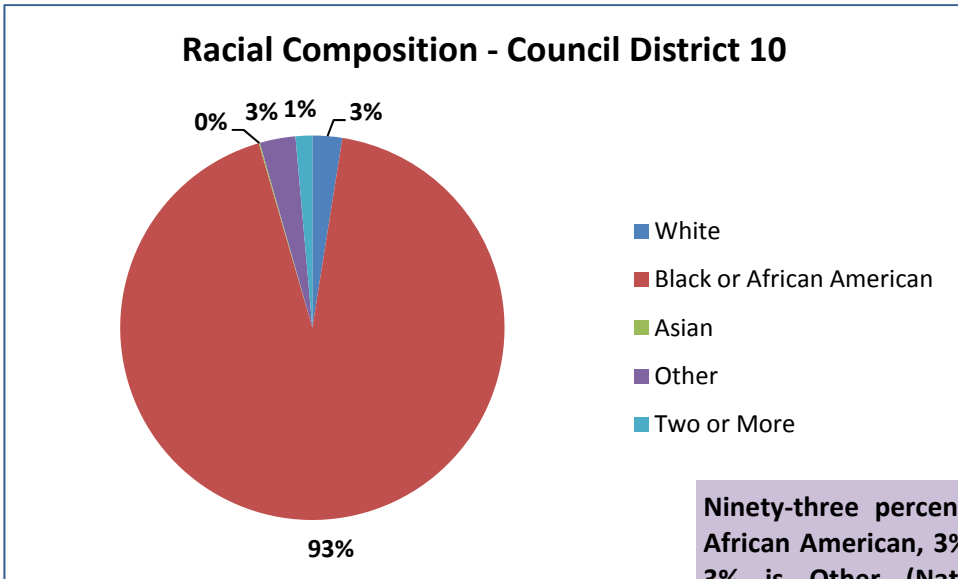

Ninety-three percent of the population is African American, 3% is White, 0% is Asian, 3% is Other (Native American, Pacific Islander and Other) and 1% is of two or more races. Five percent of the population is of Hispanic or Latin Origin.



## HOUSEHOLDS

### Household Composition - Council District 10

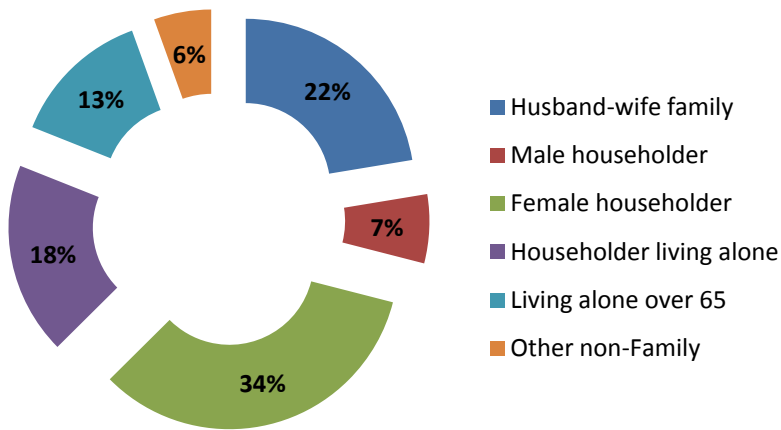

There are 33,273 District 10 residents in 12,997 households. Of these, 62.5% are family households and 37.5% are non-family households. Of all households, 32% have children under age 18 and 34% have an individual 65 years and older.

Thirty-two percent of households are single person households, 34% are female headed households and 22% are husband and wife households.

The average household size is 2.6 persons per household and the average family size is 3.2 persons per family.

### Household and Group Quarter Population - Council District 10

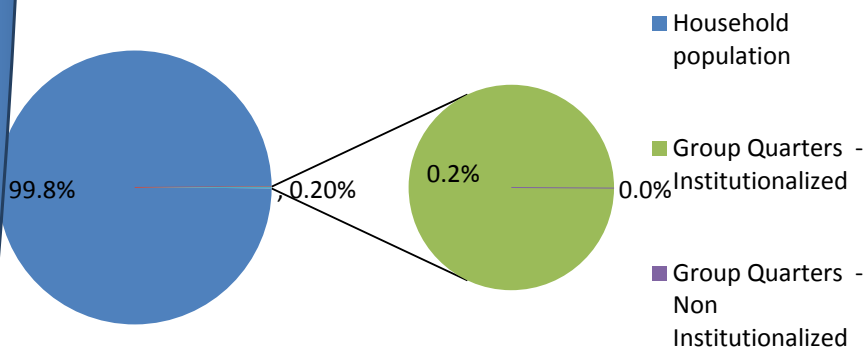

Most of the District 10 population (99.8%) lives in households while 0.2% (58) live in Group Quarters.



## HOUSING

### Housing Occupancy - Council District 10

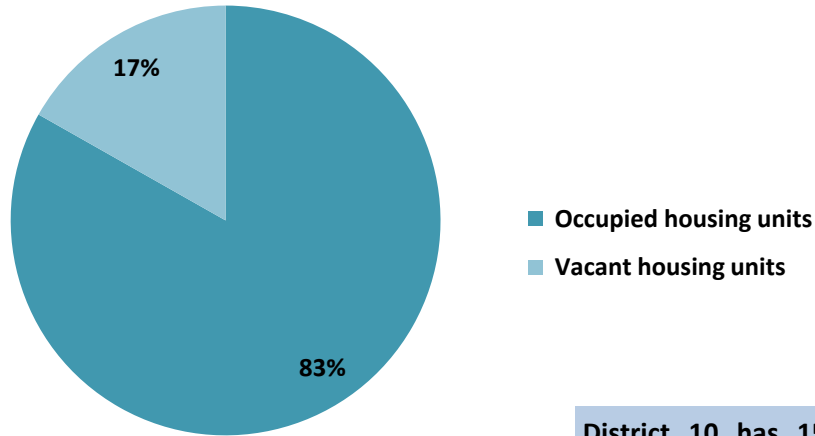

District 10 has 15,626 housing units. Of these, 83% are occupied and 17% are vacant. Rental units have 14% vacancy rate while owner occupied units have a 4% vacancy rate.

### Housing Tenure - Council District 10

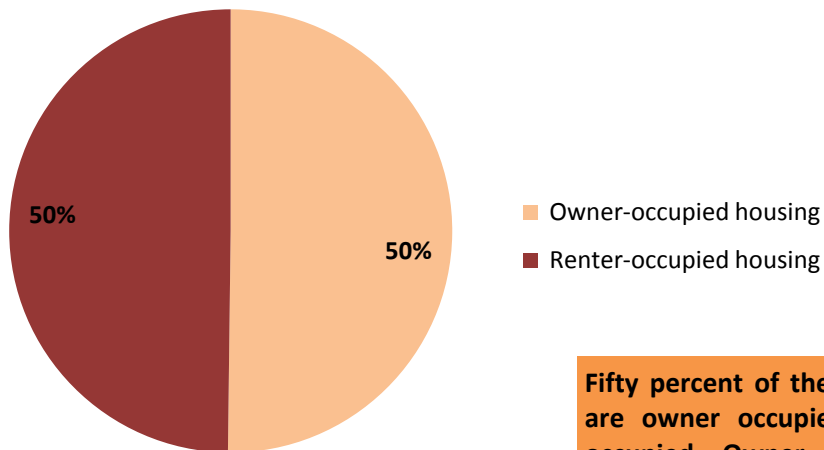

Fifty percent of the occupied housing units are owner occupied and 50% are renter occupied. Owner occupied units have a smaller household size (2.3) than renter occupied units (2.7).