

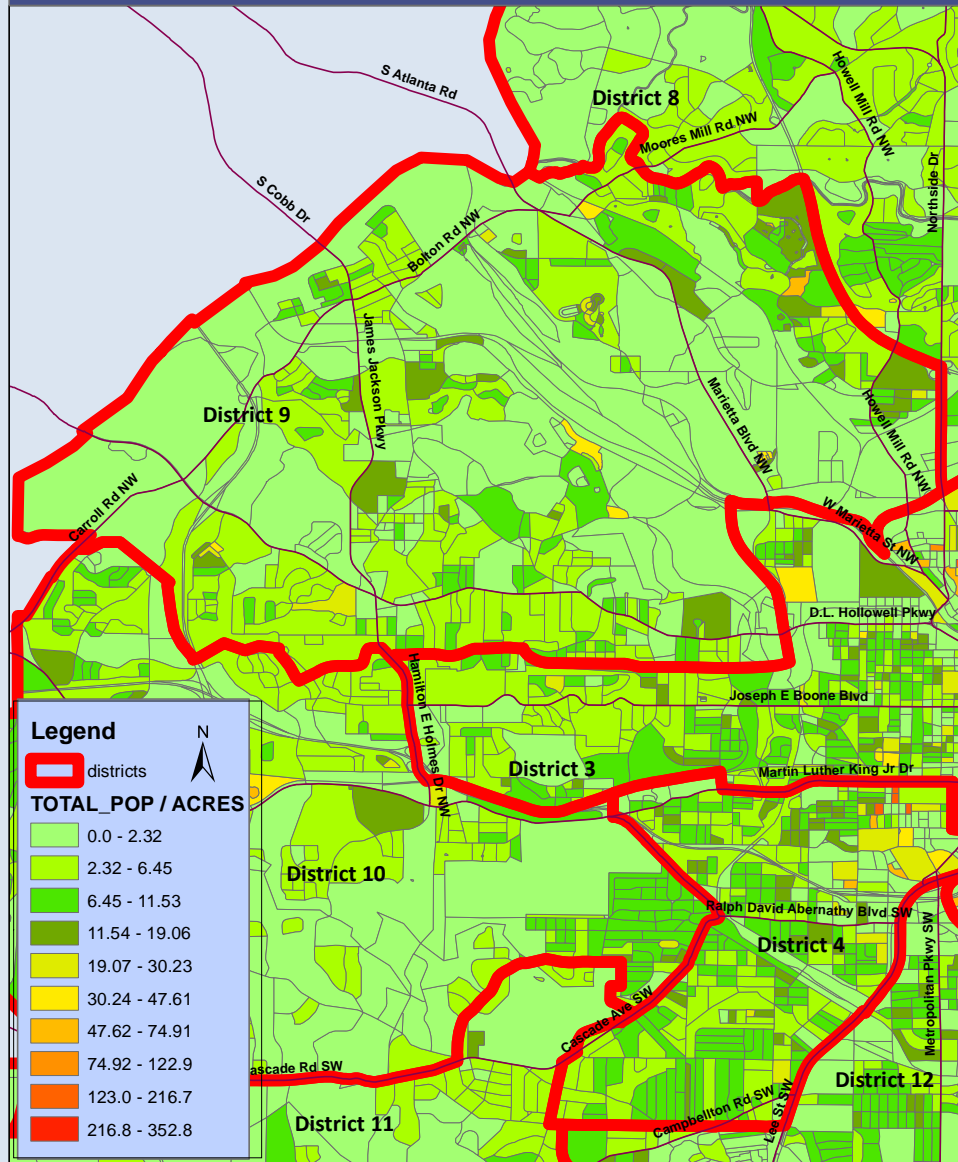

#### City of Atlanta Council District 9: 2010 Population Density



#### CITY OF ATLANTA – Council District 9 - 2010 POPULATION

According to the 2010 U.S. Census, the population of the City of Atlanta Council District 9 is 34,369.

The Map shows the population density (persons per acre) of each Census Block in District 9. District 9 has an overall density of 3.0 persons per acre.

# City of Atlanta 2010 Census Summary

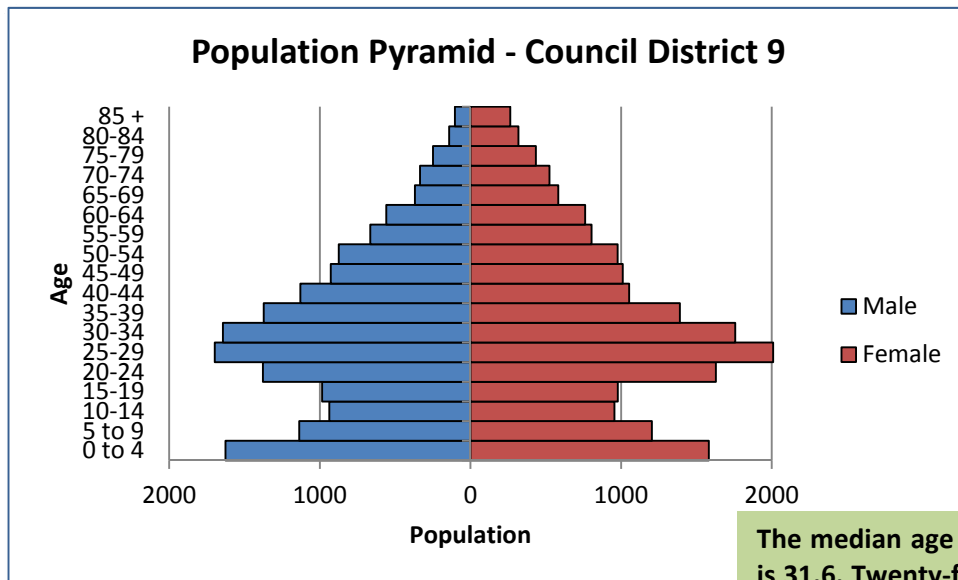

The median age of the population is 31.6. Twenty-five percent of the population is under 18, 10% of the population is over 65 and 37% of the population is between 20 and 39 years old.

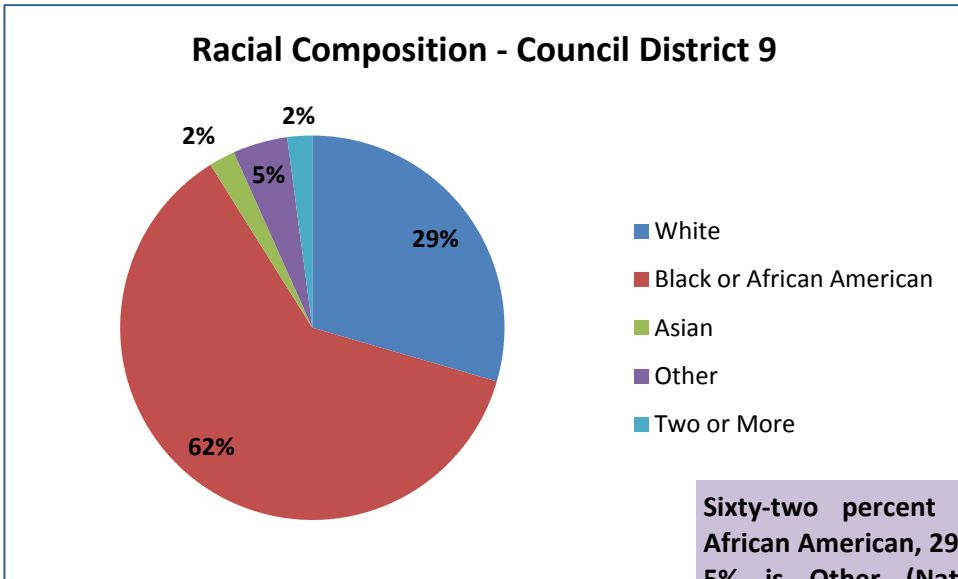

Sixty-two percent of the population is African American, 29% is White, 2% is Asian, 5% is Other (Native American, Pacific Islander and Other) and 2% is of two or more races. Eight percent of the population is of Hispanic or Latin Origin.



## HOUSEHOLDS

### Household Composition - Council District 9

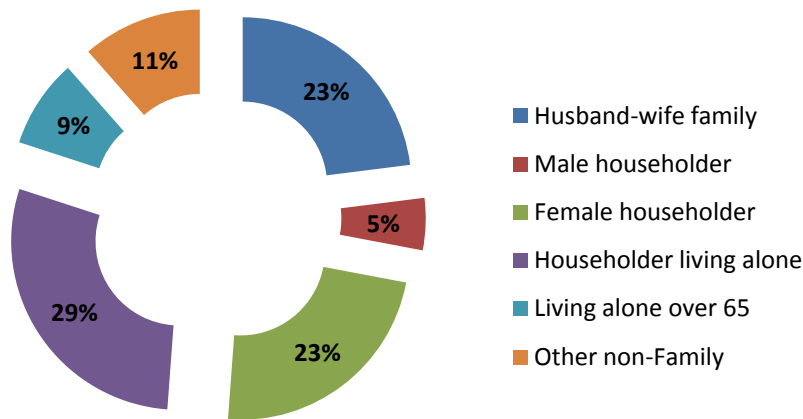

There are 34,200 District 9 residents in 14,567 households. Of these, 51% are family households and 49% are non-family households. Of all households, 29% have children under age 18 and 19% have an individual 65 years and older.

Thirty-eight percent of households are single person households, 23% are female headed households and 23% are husband and wife households.

The average household size is 2.3 persons per household and the average family size is 3.2 persons per family.

### Household and Group Quarter Population - Council District 9

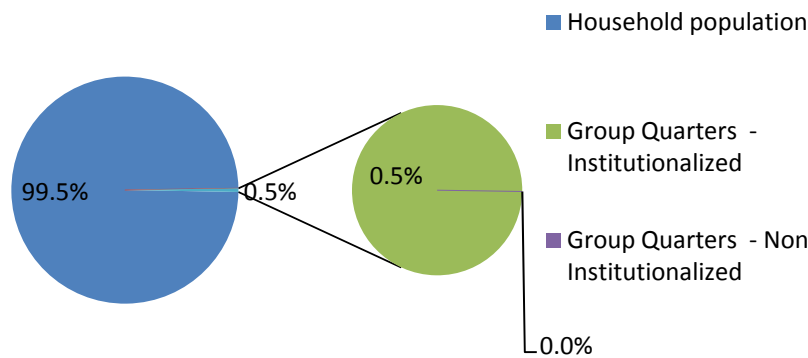

Most of the District 9 population (99.5%) lives in households while 0.5% (169) live in Group Quarters.



## HOUSING

### Housing Occupancy - Council District 9

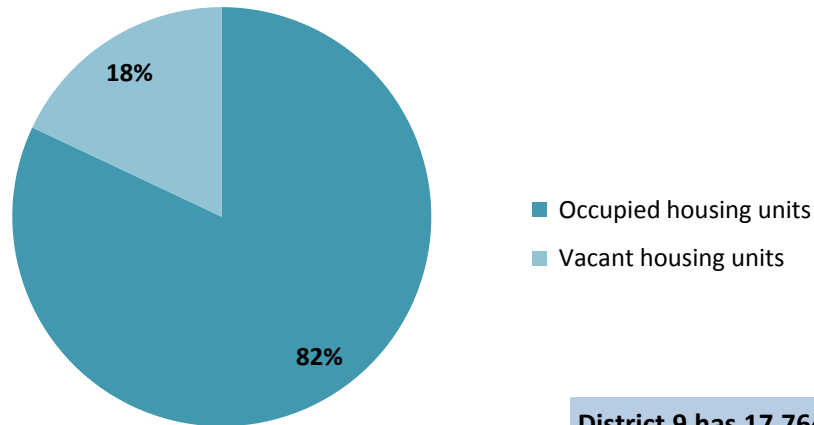

District 9 has 17,764 housing units. Of these, 82% are occupied and 18% are vacant. Rental units have 18% vacancy rate while owner occupied units have a 6% vacancy rate.

### Housing Tenure - Council District 9

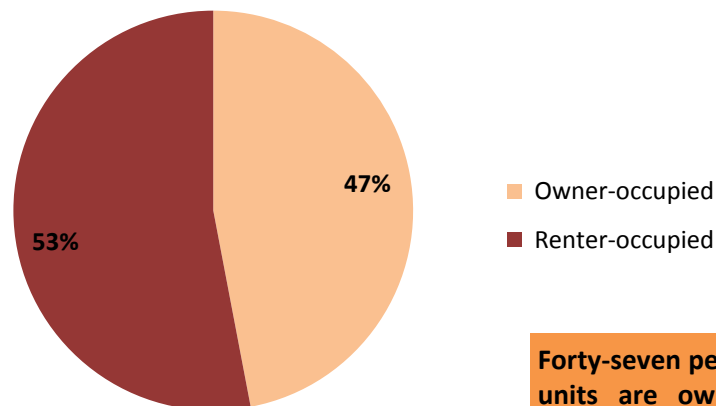

Forty-seven percent of the occupied housing units are owner occupied and 53% are renter occupied. Owner occupied units have a smaller household size (2.2) than renter occupied units (2.5).