

City of Atlanta

2010 Census Summary Report

Council District 1



City of Atlanta Council District 1: 2010 Population Density

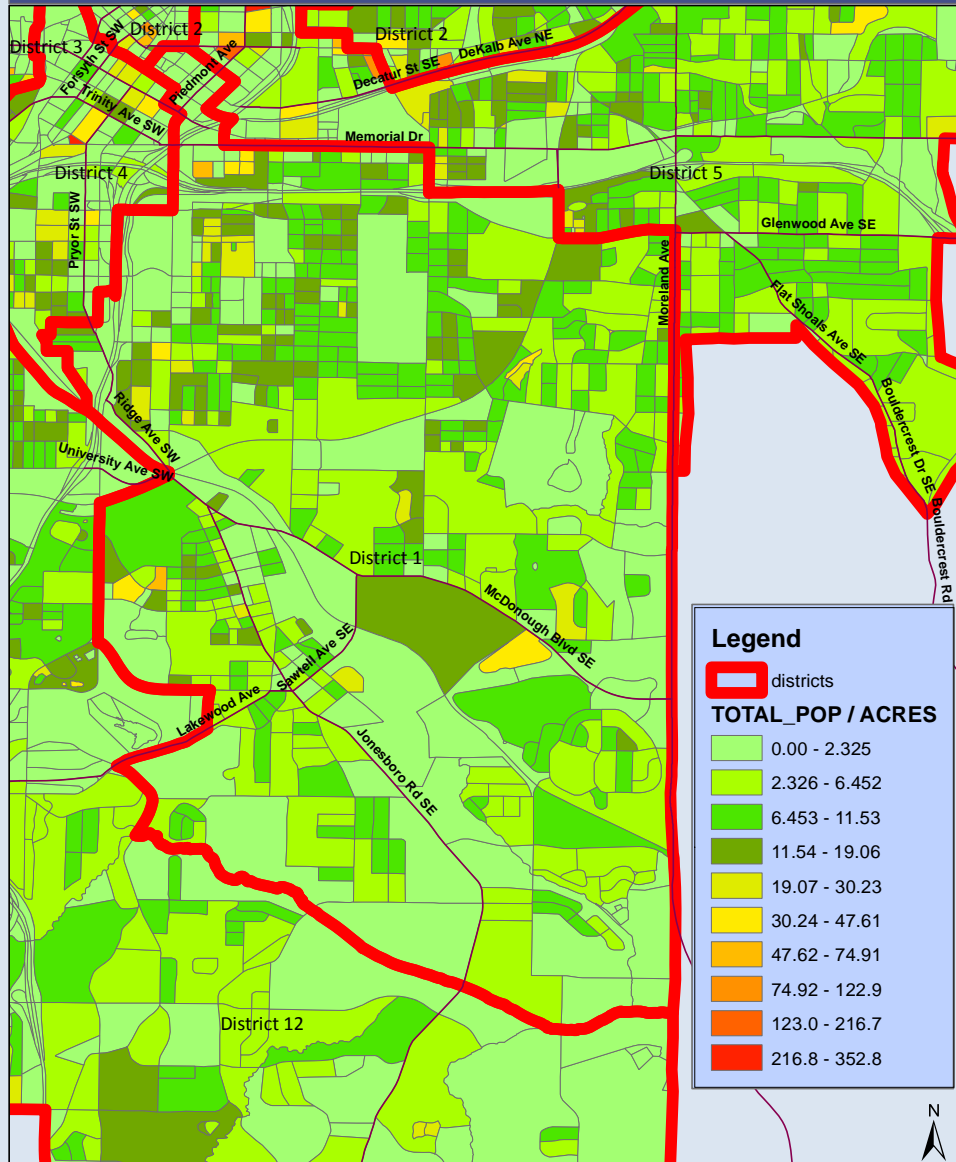

CITY OF ATLANTA – Council District 1 - 2010 POPULATION

According to the 2010 U.S. Census, the population for the City of Atlanta Council District 1 is 33,600.

The Map shows the population density (persons per acre) of each Census Block in District 1. District 1 has an overall density of 5.2 persons per acre.

City of Atlanta 2010 Census Summary

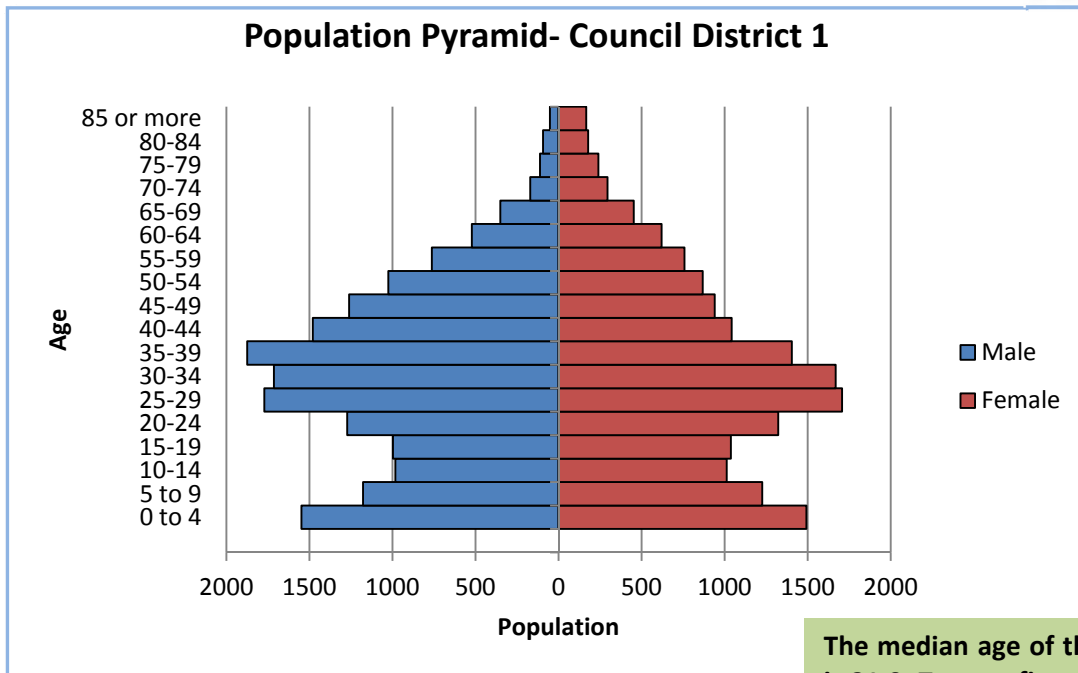

The median age of the population is 31.9. Twenty-five percent of the population is under 18, 6.3 % of the population is over 65 and 38% of the population is between 20 and 39 years old.

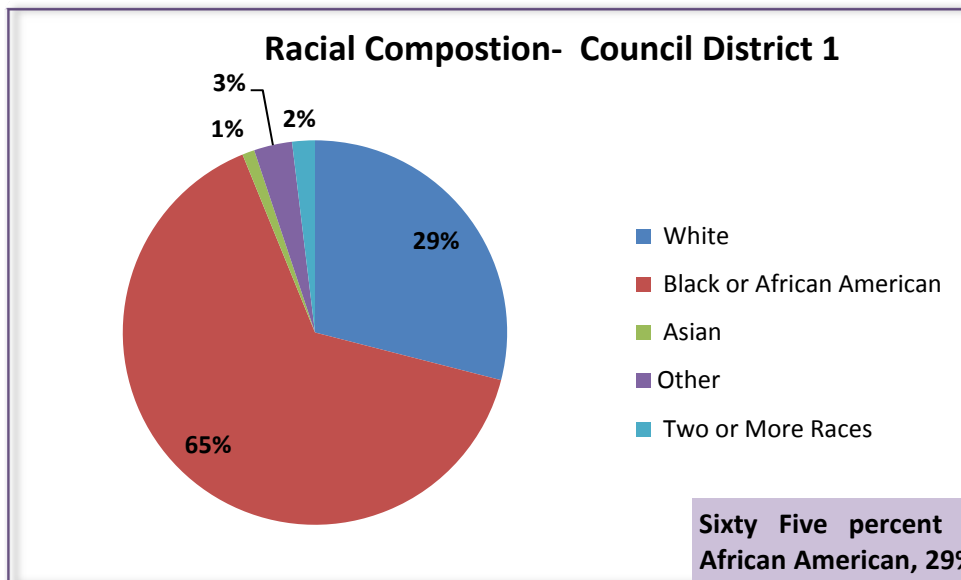

Sixty Five percent of the population is African American, 29% is White, 1% is Asian, 3% is Other (Native American, Pacific Islander and Other) and 2% are two or more races. Seven and a half percent of the population is of Hispanic or Latin Origin.



HOUSEHOLDS

Household Composition - Council District 1

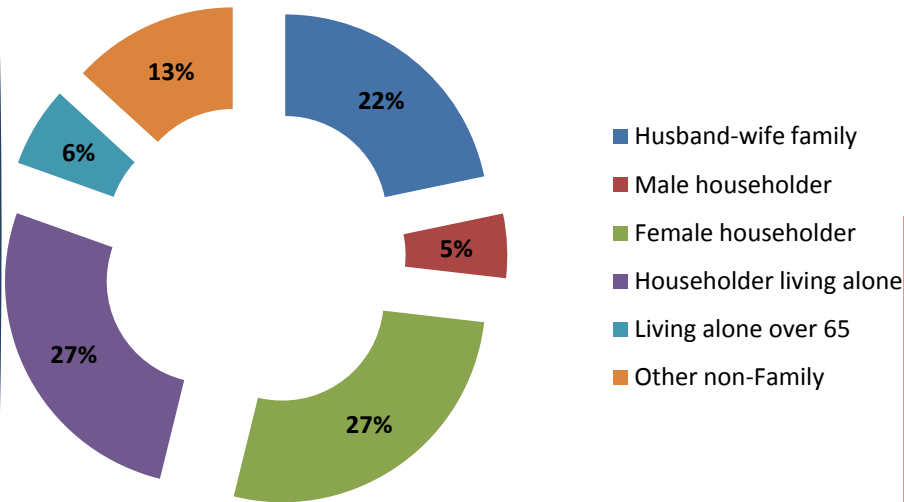

There are 31,015 District 1 residents in 12,462 households. Of these, 54% are family households and 46% are non-family households. Of all households, 33% have children under age 18 and 14% have an individual 65 years and older.

Thirty-three percent of households are single person households, 27% are female headed households and 22% are husband and wife households.

The average household size is 2.49 persons per household and the average family size is 3.28 persons per family.

Household and Group Quarter Population- District 1

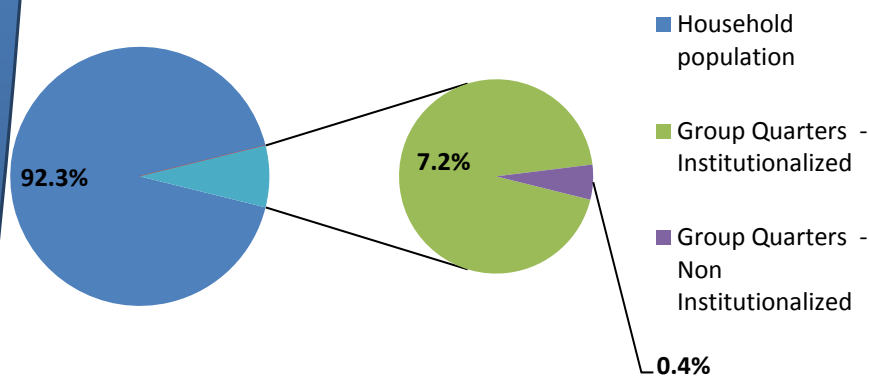

Most of the District 1 population (92%) lives in households while 8% (2,585) live in Group Quarters.

Almost all of the Group Quarter population lives in Institutionalized Group Quarters with Correctional facilities being the largest institutionalized group quarters.



HOUSING

Housing Occupancy - Council District 1

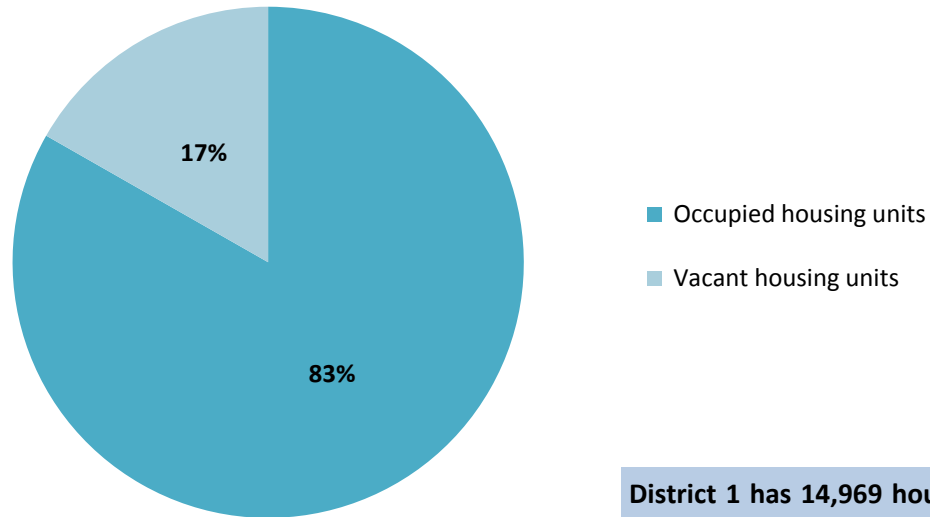

District 1 has 14,969 housing units. 83% are occupied and 17% are vacant. Rental units have 14% vacancy rate while owner occupied units have a 6% vacancy rate.

Housing Tenure - Council District 1

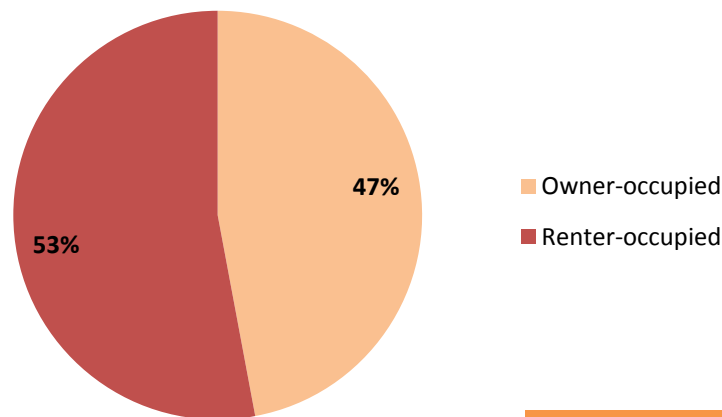

Fifty-three percent of the occupied housing units are renter occupied and 47% are owner occupied. Renter occupied units have a larger household size (2.63) than owner occupied units (2.32).